



Planning Application LCC/2023/0023

**Erection of two storey detached teaching
block**

**Longridge High School, Preston Road,
Longridge**

Planning application LCC/2023/0023: Site Location Plan

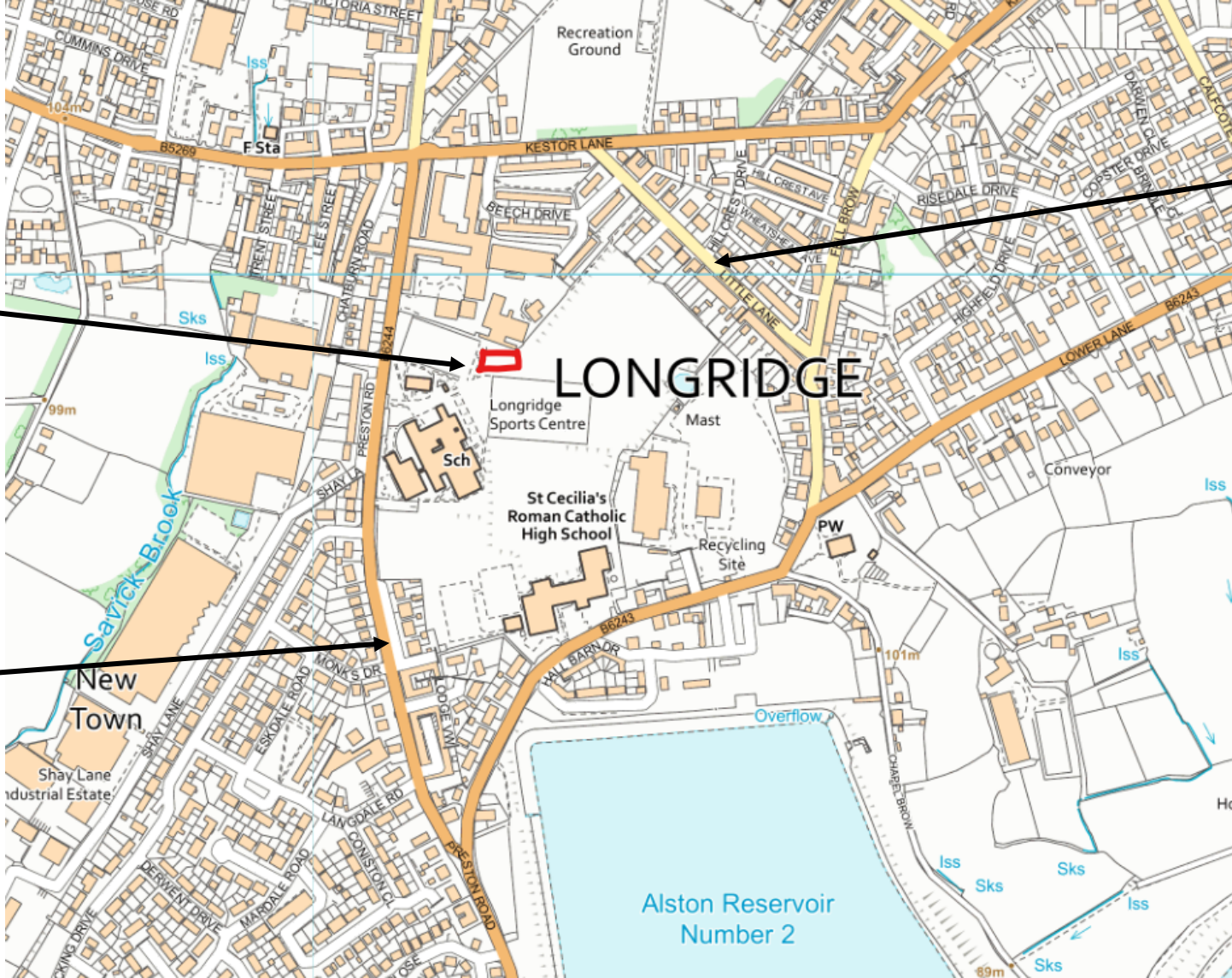

Application site

Preston Road B6244

Little Lane



Planning application LCC/2023/0023: Site Location Plan

Proposed building

Existing car park to be used as site compound

Proposed temporary car park

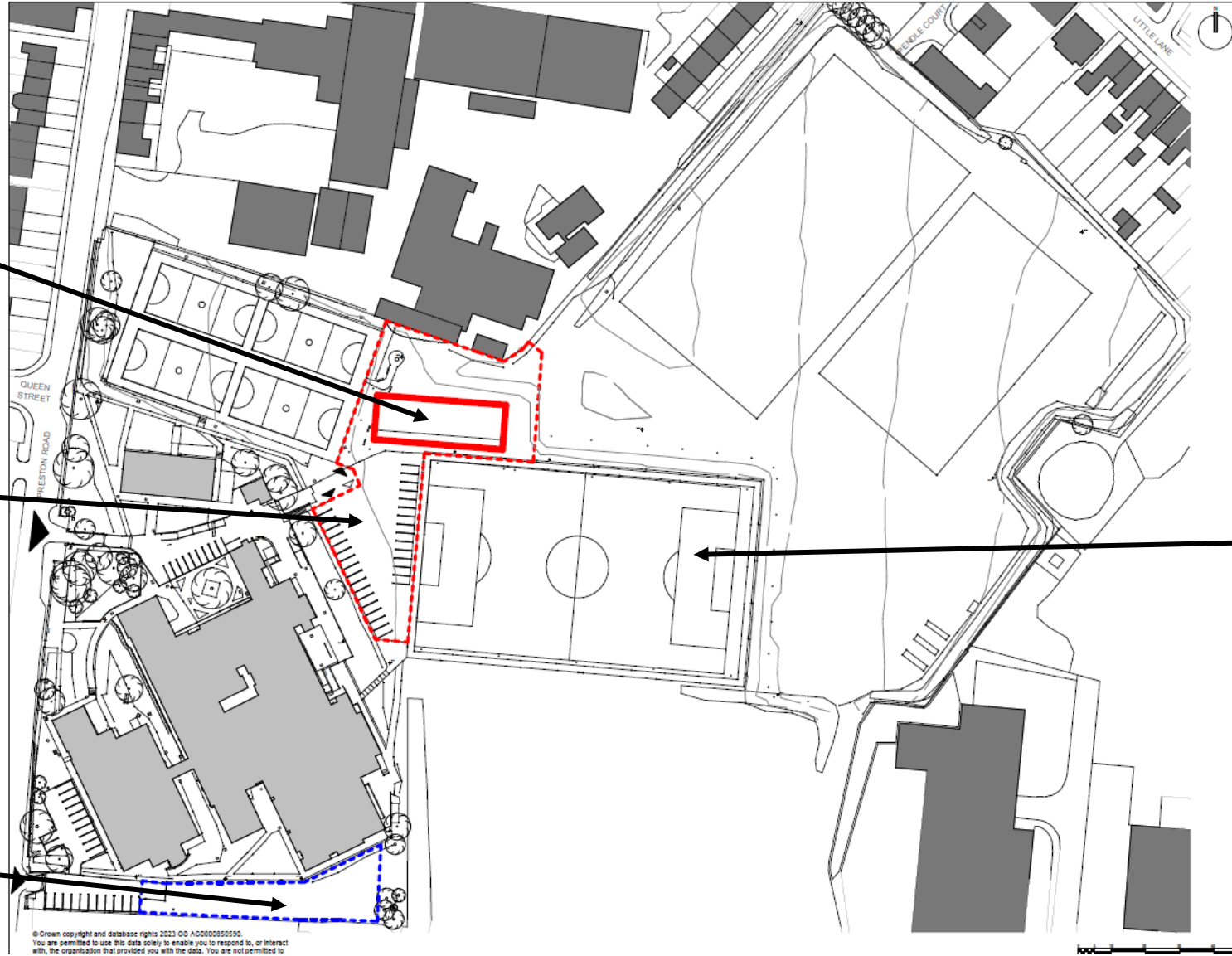

Existing synthetic grass pitch

© Crown copyright and database rights 2023 OS AC000085590. You are permitted to use this data solely to enable you to respond to, or interact with, the organisation that provided you with the data. You are not permitted to



Planning application LCC/2023/0023: Aerial View



Proposed
building

Preston
Road

Planning application LCC/2023/0023: proposed site layout

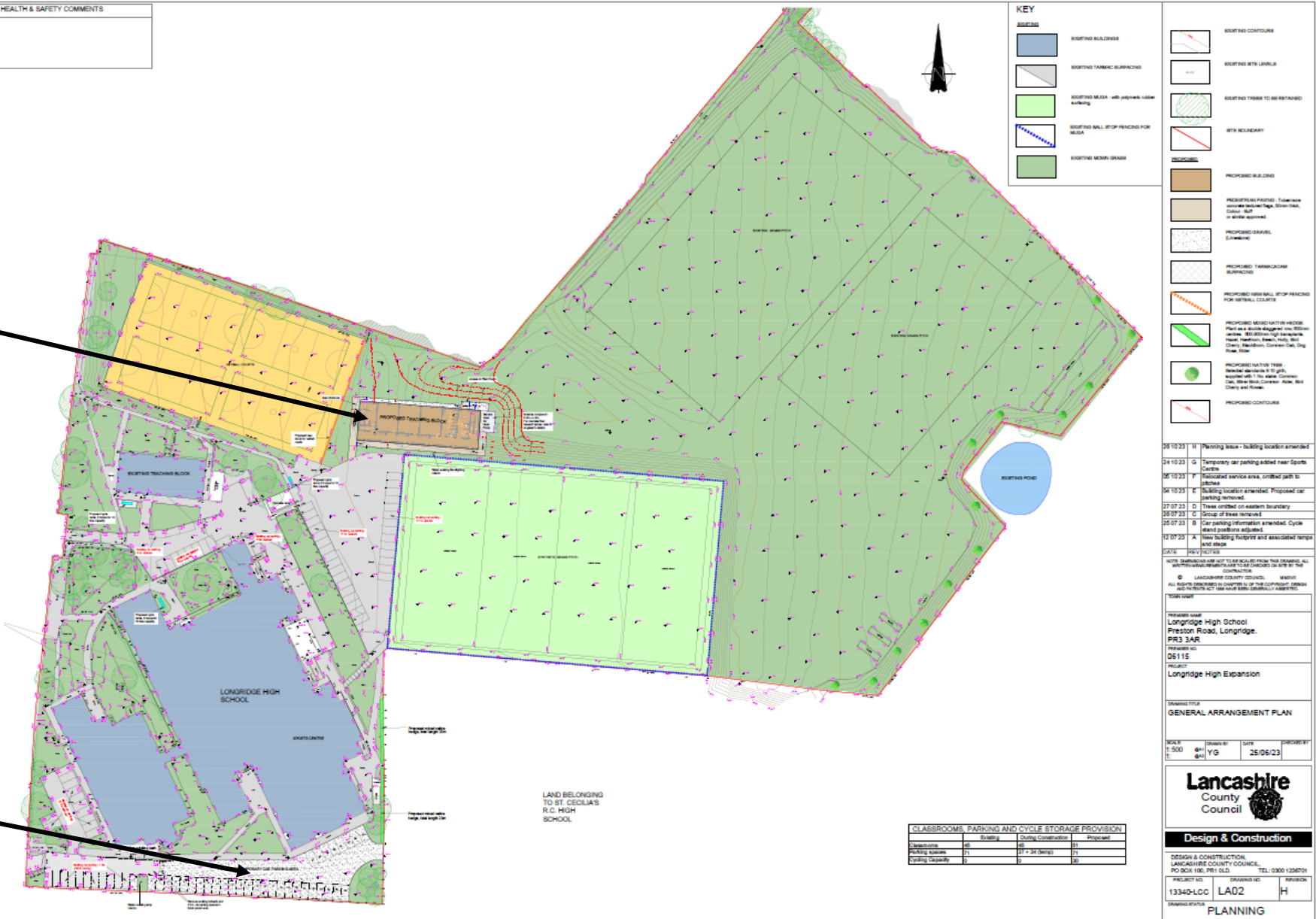

Proposed building

Temporary car park

Planning application LCC/2023/0023: proposed elevations

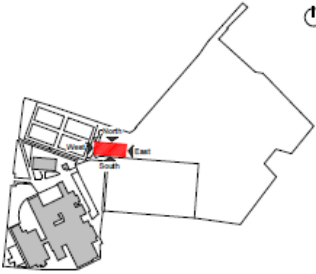
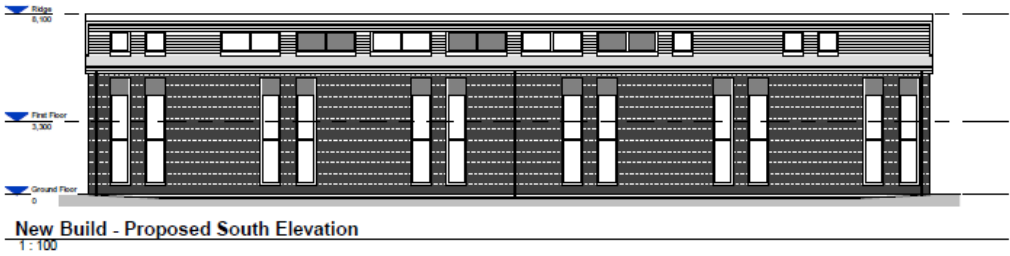

Schematic site plan

New Build - Proposed South Elevation
1:100

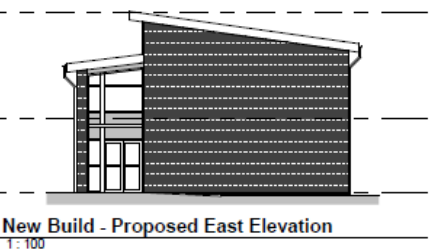
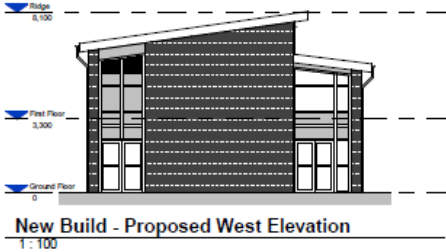

New Build - Proposed West Elevation
1:100

New Build - Proposed East Elevation
1:100

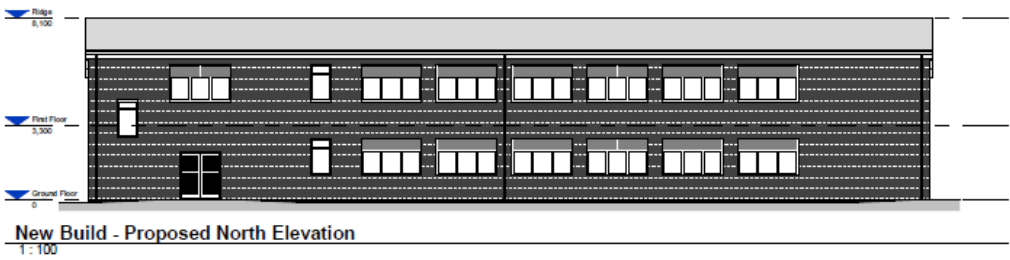

New Build - Proposed North Elevation
1:100



Planning application LCC/2023/0023:proposed floor plans

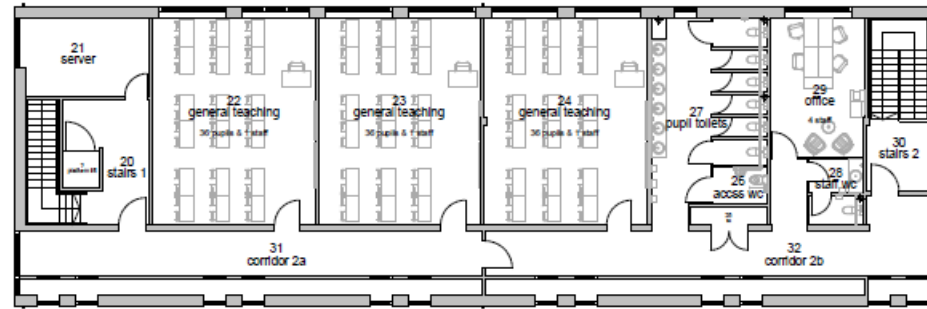

New Build - Proposed First Floor Plan

1 : 100



New Build - Proposed Ground Floor Plan

1 : 100

Planning application LCC/2023/0023: cross section

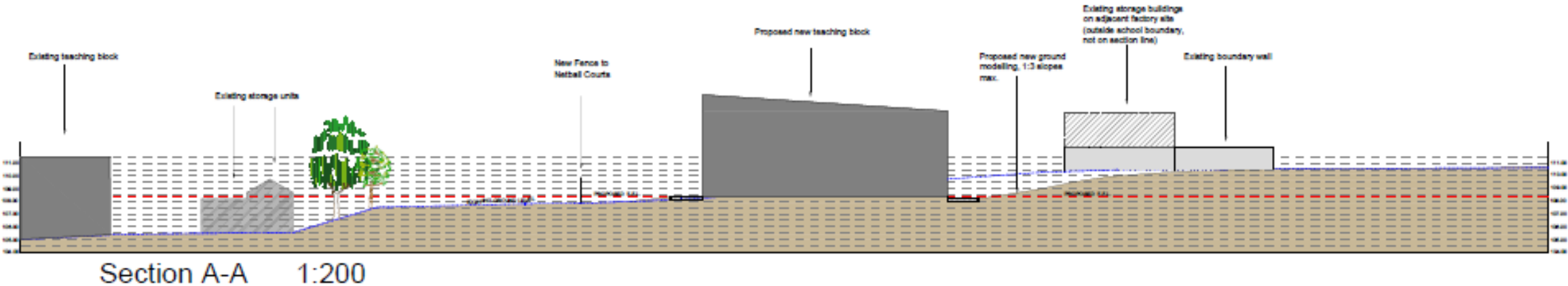

Planning application LCC/2023/0023: view of site looking towards northern boundary (Singletons Dairy)



Planning application LCC/2023/0023: view to east (towards houses on Little Lane)



Planning application LCC/2023/0023:

School entrance off Preston Road



View of Site from Preston Road



(from Google Street View)